

ABELL SURVEYING & MAPPING

1140 SEQUOIA STREET • DELAVAN, WISCONSIN 53115
262-728-6737

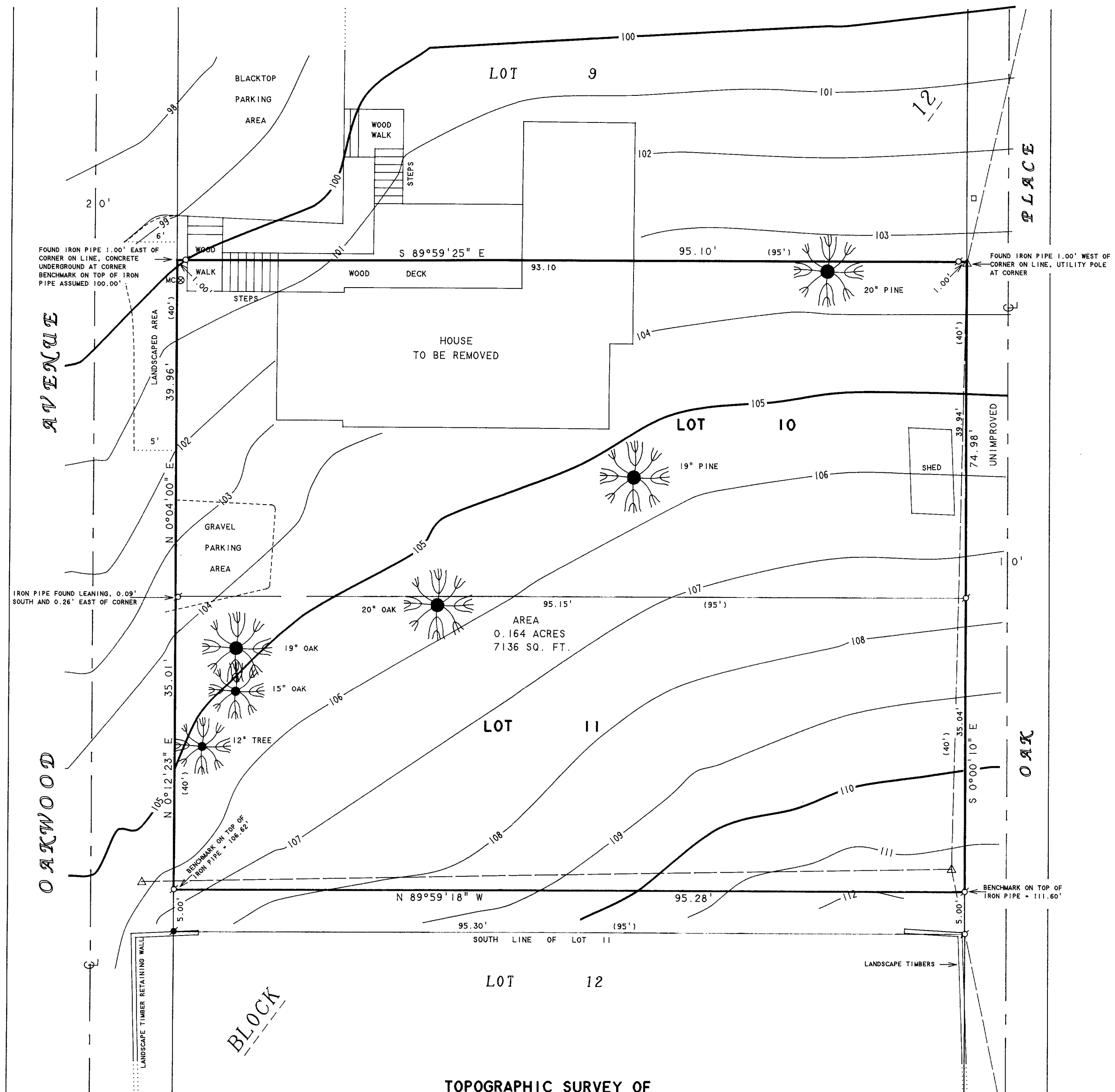

TOPOGRAPHIC SURVEY OF

LOTS 10 AND 11, BLOCK 12, EXCEPTING THEREFROM THE
SOUTH 5 FEET OF LOT 11, GLENWOOD SPRINGS, VILLAGE
OF FONTANA-ON-GENEVA LAKE, WALWORTH COUNTY, WISCONSIN.

N



SCALE 1"=10'

LEGEND

- - IRON PIPE FOUND
- - IRON ROD FOUND
- △ - UTILITY POLE
- - UTILITY PED.
- - OVERHEAD UTILITY LINES
- MC - METAL COVER
- ✱ - TREE
- () - RECORDED AS

NOTE: BEARINGS ARE REFERENCED TO
EXISTING SURVEY RECORDS.

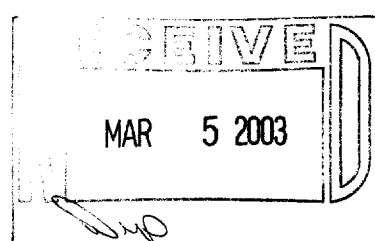

ORDERED BY: BILL KLEWIN
621 BOWERS BLVD.
DELAVAN, WI 53115

I, DAVID F. ABELL, DO HEREBY CERTIFY THAT I HAVE SURVEYED THE PROPERTY HEREON
DESCRIBED ACCORDING TO THE OFFICIAL RECORDS AND THAT THE PLAT HEREON IS A
CORRECT REPRESENTATION OF THE PROPERTY LINES TO THE BEST OF MY KNOWLEDGE AND
BELIEF.

David F. Abell
DAVID F. ABELL
WISCONSIN REGISTERED LAND SURVEYOR, S-1596

September 20, 2002

DATE: _____ JOB NUMBER - 01118E
NOTE: THIS IS NOT A CERTIFIED COPY UNLESS SEALED.